

PANTAUAN DEBIT PADA BENDUNG - BENDUNG
DINAS PSDA PROVINSI JAWA TENGAH
MINGGU ke III (Tgl. 13 Januari 2014 s/d 19 Januari 2015)

| No. | KABUPATEN/KOTA | BENDUNG/DI | SUNGAI | Sawah | Q | Q INTAKE | | Q | Q | Faktor |
|-----------------------|---------------------|---------------------|-----------------|-----------------|---------------------------------|--------------------------------|-------------------------------|---------------------------------|------------------------------------|--------|
| | | | | Irigasi (Ha) | Limpas (m ³ /dt). | Kanan (m ³ /dt). | Kiri (m ³ /dt). | Sungai (m ³ /dt). | Kebutuhan (m ³ /dt). | K |
| 1 | 2 | 3 | | 4 | 5 | 6 | 7 | 8=5+6+7 | 9 | 10 |
| I PEMALI COMAL | | | | | | | | | | |
| 1 | Pekalongan | Krompeng/Kupang | Kupang | 3,040 | 2,400 | 2,823 | 0,000 | 5,223 | 2,823 | 1,00 |
| 2 | Pekalongan | Pesantren Kletak | Sengkarang | 3,519 | 40,219 | - | 3,368 | 43,587 | 3,368 | 1,00 |
| 3 | Pkl. Pemalang | Kaliwadas | Genteng | 7,548 | 8,504 | 8,482 | 1,264 | 18,250 | 14,706 | 1,00 |
| 4 | Brebes | Notog/P. Bawah | Pemali | 26,952 | 57,072 | 79,072 | 0,000 | 136,144 | 79,072 | 1,00 |
| 5 | Pemalang | Sukowati | Comal | 9,005 | 101,120 | - | 13,226 | 114,346 | 13,226 | 1,00 |
| 6 | Kab. Pekalongan | Brondong | Paingan | 3,212 | 10,723 | - | 5,483 | 16,206 | 5,483 | 1,00 |
| 7 | Pemalang | Sungapan | Waluh | 7,277 | 6,698 | 0,983 | 3,724 | 11,405 | 4,707 | 1,00 |
| 8 | Brebes - Cirebon | Cisadap | Babakan | 2,147 | 3,730 | - | 1,921 | 5,651 | 1,921 | 1,00 |
| 9 | Brebes | Nambo | Kabuyutan | 4,166 | 3,976 | - | 3,880 | 7,856 | 3,880 | 1,00 |
| 10 | Brebes | Cibendung | jengkelok | 6,173 | 2,260 | 4,543 | - | 6,803 | 4,543 | 1,00 |
| 11 | Kab. Tegal | Dukuhjati | Cacaban west | 7,439 | - | - | 4,500 | 4,500 | 4,500 | 1,00 |
| 12 | Kab. Tegal | Danawarih | Gung | 6,632 | - | - | 2,528 | 2,528 | 2,528 | 1,00 |
| 13 | Kab. Tegal | Cipero | Rambut | 7,632 | 0,000 | - | 4,478 | 4,478 | 4,478 | 1,00 |
| 14 | Kab. Tegal | Cawitali | Kumisik | 3,881 | 0,000 | 1,028 | 0,000 | 1,028 | 1,028 | 1,00 |
| 15 | Batang | Kd.Dowo Kramat | Sambong | 1,176 | 6,932 | 0,465 | 0,465 | 7,862 | 0,930 | 1,00 |
| 16 | Kab/Kota Pekalongan | Asem Siketek | Kupang | 238 | 17,825 | - | 0,761 | 18,586 | 0,761 | 1,00 |
| 17 | Pekalongan | Tapak Menjangan | Welo | 1,330 | 1,717 | 2,096 | - | 3,813 | 2,096 | 1,00 |
| 18 | Pekalongan | Padurekso | Sengkarang | 2,388 | 7,060 | - | 3,562 | 10,622 | 3,562 | 1,00 |
| 19 | Pekalongan | Sudikampir | Boro | 1,521 | 0,562 | - | 1,861 | 2,423 | 1,861 | 1,00 |
| 20 | Pemalang | Mejagung | Comal | 2,049 | 3,293 | 0,050 | 6,626 | 9,969 | 6,676 | 1,00 |
| 21 | Pemalang | Kejene | Waluh | 415 | 6,726 | - | 1,825 | 8,551 | 1,825 | 1,00 |
| 22 | Tegal | Pesayangan | Gung | 1,870 | 37,574 | 1,340 | 1,251 | 40,165 | 2,591 | 1,00 |
| 23 | Tegal | Sidapurna | Kemiri | 600 | 4,596 | - | 0,615 | 5,211 | 0,615 | 1,00 |
| 24 | Kota Tegal | Gangsa/G. Lumingser | Gangsa | 749 | 16,712 | 0,507 | - | 17,219 | 0,707 | 1,00 |
| 25 | Tegal Brebes | Parakan Kidang | Gintung | 1,704 | 3,996 | 1,175 | - | 5,171 | 1,332 | 1,00 |
| 26 | Tegal Brebes | Gondang | Gondang | 824 | 0,478 | 0,420 | - | 0,898 | 0,721 | 1,00 |
| 27 | Tegal Brebes | Lenggor | Pagerwangi | 290 | 0,342 | 0,296 | - | 0,638 | 0,296 | 1,00 |
| 28 | Tegal Brebes | Karanganyar | Pagerayu | 210 | 0,757 | 0,329 | - | 1,086 | 0,329 | 1,00 |
| 29 | Kab.Tegal & Brebes | Beji | Krupuk | 236 | 2,223 | 0,280 | - | 2,503 | 0,280 | 1,00 |
| 30 | Kab. Brebes | Kemaron | Erang | 1,026 | - | - | 0,365 | 0,365 | 0,365 | 1,00 |
| JUMLAH I | | | | 55.144 | 347,495 | 103,889 | 61,703 | 513,087 | 171,210 | 1,00 |
| II JRATUN | | | | | | | | | | |
| 1 | Batang | Kedungasem | Kuto | 4.353 | 17,940 | 3,422 | 2,210 | 23,572 | 5,632 | 1,00 |
| 2 | Kendal | Juwero | Bodri | 8.861 | 15,707 | 5,563 | 7,244 | 28,514 | 12,807 | 1,00 |
| | | Sojomerto | Blukar | 1.108 | 1,689 | 0,564 | 0,883 | 3,136 | 1,447 | 1,00 |
| | | Kedung Pengilon | Blorong | 2.577 | 3,472 | 2,693 | 0,217 | 10,225 | 2,910 | 1,00 |
| 3 | Kota Semarang | Plumbon | Plumbon | 464 | 0,470 | - | 0,370 | 0,840 | 0,370 | 1,00 |
| | | Pucang Gading | Babon | 1.325 | 0,785 | 0,606 | 0,651 | 2,042 | 1,648 | 1,00 |
| 4 | Grobogan | Jragung | Jragung | 4.053 | 3,786 | - | 1,785 | 5,571 | 2,000 | 1,00 |
| | | Glapan | Tuntang | 18.740 | 6,904 | 8,159 | 8,108 | 27,630 | 16,267 | 1,00 |
| 5 | Semarang | Senjoyo (Ajiawur) | Senjoyo | 2.342 | - | - | 0,898 | 0,898 | 1,000 | 0,90 |
| | | Sidopangus | Pangus | 1,060 | 0,361 | - | 0,265 | 0,626 | 0,265 | 1,00 |
| 6 | Demak | Jajar | Jajar | Suplesi | 1,798 | - | 4,270 | 6,068 | 4,267 | 1,00 |
| JUMLAH II | | | | 43.824 | 52,912 | 21,007 | 26,901 | 109,122 | 48,613 | 1,00 |
| III SELUNA | | | | | | | | | | |
| 1 | Jejara | Bakalan | Bakalan | 1.379 | 0,600 | - | - | 0,600 | - | - |
| 2 | | Medani | Gelis | 989 | 2,897 | 0,421 | 0 | 3,291 | 0,676 | 1,00 |
| 3 | Demak | Bang (Mijen) | Serang | 5.137 | - | 1,898 | 0,316 | 2,214 | 4,110 | 0,54 |
| 4 | Blora | Dumpil | Lusi | 9.818 | 0 | 0,500 | 1,500 | 2,000 | 7,854 | 0,25 |
| 5 | Rembang | Kedungsapen | Randugunting | 1.590 | - | 1,694 | - | 1,694 | 1,272 | 1,00 |
| 6 | Kudus | Kramat | Kramat | 136 | - | 0,054 | 0,065 | 0,119 | 0,109 | 1,00 |
| 7 | Blora | Kedungwaru | Kedungwaru | 1.375 | 0,183 | 0,651 | 0,723 | 1,557 | 1,302 | 1,00 |
| 8 | Kudus | Logung | Logung | 2.865 | 3,500 | 0,400 | 0,650 | 4,550 | 1,765 | 1,00 |
| 9 | | Siwayut | Siwayut | 683 | 4,948 | 0,421 | 0 | 5,369 | 0,546 | 1,00 |
| 10 | Pati | Widodaren | Widodaren | 3.760 | - | 0,336 | 0,620 | 0,956 | 1,843 | 0,52 |
| 11 | | Sentul | Sentul | 1.759 | 1,031 | 1,192 | 0,214 | 2,437 | 1,229 | 1,00 |
| 12 | Grobogan | Sidorejo | Serang | 6.038 | 0,476 | 0 | 3,000 | 3,476 | 4,830 | 0,72 |
| 13 | | Sedadi | Serang | 16.055 | - | 0 | 2,680 | 2,680 | 12,844 | 0,21 |
| 14 | | Klambu | Serang / K. Lus | 37.732 | - | 2,047 | 6,132 | 8,179 | 17,474 | 0,47 |
| JUMLAH III | | | | 89.316 | 13,635 | 9,614 | 15,900 | 39,149 | 55,854 | 0,70 |

| | | | | | | | | | | |
|----|------------------|------------------|--------------|-----------|--------|--------|--------|---------|--------|------|
| 1 | Sukoharjo cs (5) | Colo | Bengw Solo | 24.461,00 | 45,000 | 18,090 | 5,120 | 68,210 | 17,000 | 1,00 |
| 2 | Klaten | Kaligawe | Kaligawe | 650,00 | 2,768 | 0,685 | - | 3,453 | 0,456 | 1,00 |
| 3 | Klaten | Jaban | Jebol | 1.191,00 | - | 1,142 | - | 1,142 | 0,790 | 1,00 |
| 4 | Klaten | Ploso Wareng | Pusur | 1.100,00 | 0,719 | 0,885 | - | 1,604 | 0,880 | 1,00 |
| 5 | Sragen | Grogol | Jlantah | 550,00 | 0,625 | 0,085 | 0,105 | 0,515 | 0,300 | 1,00 |
| 6 | Wonogiri | Temon | Temon | 637,00 | - | - | 0,105 | 0,105 | 0,125 | 0,84 |
| 7 | Klaten | Walikan | Walikan | 325,00 | 0,756 | 0,320 | - | 1,076 | 0,140 | 1,00 |
| 8 | Sukoharjo | Pepen | Jlantah | 51,00 | 2,225 | 0,050 | - | 2,275 | 0,050 | 1,00 |
| 9 | Karanganyar | Lemah Bang II | Bangsri | 786,00 | 2,493 | - | 0,904 | 3,397 | 0,350 | 1,00 |
| 10 | Karanganyar | Cangkring | samin' | 168,00 | - | 0,122 | - | 0,122 | 0,080 | 1,00 |
| 11 | Karanganyar | Sidomakmur | Latak | 156,00 | - | 0,035 | 0,045 | 0,195 | 0,095 | 1,00 |
| 12 | Karanganyar | Braholo | Walikan | 192,00 | - | - | 0,308 | 0,308 | 0,090 | 1,00 |
| 13 | Karanganyar | Nglasem | Walikan | 348,00 | - | - | 0,328 | 0,346 | 0,156 | 1,00 |
| 14 | Karanganyar | Menggok | Naruan | 417,00 | - | 0,191 | - | 0,191 | 0,220 | 0,87 |
| 15 | Semarang | Parean | Serang | 653,00 | 2,991 | 0,944 | - | 3,935 | 0,650 | 1,00 |
| 16 | Sragen | Bapang | Cemoro | 2.814,00 | 4,760 | - | 2,119 | 6,879 | 1,000 | 1,00 |
| 17 | Boyolali | Kedung Boyo | Cemoro | 706,00 | 2,160 | 0,519 | - | 1,283 | 0,500 | 1,00 |
| 18 | Semarang | Wonoto | Cemoro | 472,00 | 0,202 | - | 0,333 | 1,008 | 0,450 | 1,00 |
| 19 | Semarang | Garat I | Cemoro | 210,00 | 0,300 | 0,125 | - | 0,525 | 0,110 | 1,00 |
| 20 | Boyolali | Pager/Tlatar | Umbul Tlatar | 428,50 | - | 0,465 | - | 0,465 | 0,200 | 1,00 |
| 21 | Klaten | Jumeneng | Gandul | 63,00 | 1,572 | 0,164 | 0,562 | 1,602 | 0,527 | 1,00 |
| 22 | Klaten | Nyaen | Gandul | 362,00 | 2,668 | 0,134 | 0,179 | 2,590 | 0,362 | 1,00 |
| 23 | Boyolali | Gunung maling | Larangan | 82,00 | 0,305 | 0,120 | - | 0,425 | 0,082 | 1,00 |
| 24 | Boyolali | Baran | Tempel | 179,00 | 0,491 | - | 0,282 | 0,773 | 0,179 | 1,00 |
| 25 | Klaten | Pundung | Gandul | 629,00 | 3,294 | 0,152 | 0,308 | 3,754 | 0,460 | 1,00 |
| 26 | Boyolali | Pakelan | Andong | 26,00 | 0,343 | 0,032 | - | 0,375 | 0,026 | 1,00 |
| 27 | Boyolali | Watuleter | Butak | 66,00 | 2,991 | - | 0,652 | 3,643 | 0,062 | 1,00 |
| 28 | Boyolali | Gisik | Pepe | 301,00 | 0,664 | 0,325 | 0,195 | 1,184 | 0,210 | 1,00 |
| 29 | Karanganyar | Ngasem | Larangan | 153,00 | - | 0,070 | 0,140 | 0,210 | 0,130 | 1,00 |
| 30 | Boyolali | Tritis | Pepe | 450,00 | 6,035 | 0,480 | - | 0,480 | 0,315 | 1,00 |
| 31 | Karanganyar | Mantren | Pepe | 112,00 | - | 0,147 | - | 0,162 | 0,112 | 1,00 |
| 32 | Karanganyar | Brajan | Pepe | 137,00 | - | 0,253 | - | 0,253 | 0,137 | 1,00 |
| 33 | Boyolali | Glodok | Legok | 82,00 | - | 0,026 | 0,079 | 0,095 | 0,070 | 1,00 |
| 34 | Sukoharjo | Trani | samin' | 1.896,00 | 2,585 | 1,267 | - | 3,852 | 0,750 | 1,00 |
| 35 | Karanganyar | Dimoro | Kumpul | 525,00 | - | - | 1,067 | 1,067 | 0,500 | 1,00 |
| 36 | Sragen | Bonggo | Kenatan | 1.811,00 | - | - | 0,855 | 0,855 | 0,525 | 1,00 |
| 37 | Karanganyar | Sudangan | Sragen | 379,00 | 0,425 | 0,162 | - | 0,587 | 0,266 | 1,00 |
| 38 | Karanganyar | Temantenan | Sragen | 215,00 | 0,190 | 0,142 | 0,154 | 0,486 | 0,154 | 1,00 |
| 39 | Karanganyar | Jetis | Sragen | 792,00 | - | - | 0,297 | 0,297 | 0,110 | 1,00 |
| 40 | Karanganyar | Kepoh | Kenatan | 277,00 | - | 0,268 | - | 0,268 | 0,100 | 1,00 |
| 41 | Karanganyar | Kasih II | Jamplang | 61,00 | - | - | 0,120 | 0,120 | 0,050 | 1,00 |
| 42 | Karanganyar | Kalongan | Siwaluh | 984,00 | - | 0,250 | - | 0,250 | 0,300 | 0,83 |
| 43 | Karanganyar | Jetu | Siwaluh | 647,00 | - | 0,250 | 0,764 | 1,014 | 0,350 | 1,00 |
| 44 | Karanganyar | Munggur | Jlamprang | 287,00 | - | - | 0,100 | 0,100 | 0,050 | 1,00 |
| | | | | 46.831,50 | 86,562 | 27,900 | 15,021 | 121,376 | 29,419 | 1,00 |
| 1 | Magelang | Tangsi | tangsi | 1.448 | 0,675 | 0,325 | - | 1,000 | 0,325 | 1,00 |
| 2 | Purworejo | Pekatingan | Butuh | 1.227 | 0,658 | 0,335 | 0,421 | 1,414 | 0,756 | 1,00 |
| 3 | Purworejo | Kedung Putri | Bogowonto | 4.341 | 23,153 | 3,628 | - | 26,781 | 3,628 | 1,00 |
| 4 | Purworejo | Boro | Bogowonto | 5.126 | 40,327 | 4,187 | 0 | 44,514 | 4,187 | 1,00 |
| 5 | Kebumen | Pringtutul | Pringtutul | 436 | 4,180 | 0,085 | 0,205 | 0,035 | 0,260 | 1,00 |
| 6 | Kebumen | Karag I | Karag | 67 | 0,894 | - | 0,040 | 0,934 | 0,035 | 1,00 |
| 7 | Kebumen | Karag II | Karag | 57 | 0,781 | - | 0,040 | 0,527 | 0,035 | 1,00 |
| 8 | Kebumen | Siragas | Pringtutul | 48 | 0,972 | 0,010 | 0,040 | 1,022 | 0,040 | 1,00 |
| 9 | Kebumen | Kedung Gabel | Pringtutul | 264 | 1,523 | 0,075 | 0,085 | 0,690 | 0,150 | 1,00 |
| 10 | Kebumen | Watubarut | Kemit | 1.607 | 16,558 | 0,725 | 0 | 17,283 | 1,111 | 1,00 |
| 11 | Kebumen | Pejengkolan SIWT | Bedegolan | 10.307 | - | - | 3,390 | 3,390 | 3,549 | 1,00 |
| 12 | Kebumen | Pejengkolan SIWB | Bedegolan | 12.499 | - | - | 5,300 | 5,300 | 4,354 | 1,00 |
| 13 | Kebumen | Bedegolan | Badegolan | 8.295 | 0 | 5,913 | 0 | 5,184 | 4,184 | 1,00 |
| 14 | Wonosobo | Pingit | Serayu | 271 | 0,412 | 0,285 | 0 | 0,697 | 0,285 | 1,00 |
| 15 | Temanggung | Catgawen IV | Datar | 528 | - | 0 | 0,910 | 0,910 | 0,910 | 1,00 |
| 16 | Temanggung | Galeh | Galeh | 1.214 | 0,310 | 1,100 | 0 | 1,410 | 1,100 | 1,00 |
| 17 | Temanggung | Badran | Progo | 3.329 | - | 0 | 0,930 | 0,930 | 0,930 | 1,00 |
| 18 | Temanggung | Soropadan | Elo | 508 | 0,524 | 0,475 | 0 | 0,999 | 0,475 | 1,00 |
| | | JUMLAH V | | 51.572 | 90,967 | 17,143 | 11,361 | 119,471 | 26,314 | 1,00 |

| VI | SERAYU CITANDUY | | | | | | | | | |
|----|--------------------------|----------------------|----------|----------------|------------------|----------------|----------------|------------------|----------------|-------------|
| 1 | Banjarnegara | Banjarcayana | Serayu | 5.001 | 101,000 | - | 9,000 | 110,000 | 9,000 | 1,00 |
| 2 | Banyumas | Tajum | Tipar | 3.200 | 9,980 | 4,710 | 0,080 | 14,770 | 4,790 | 1,00 |
| 3 | Banjarnegara | Singomerto | Serayu | 5.863 | 25,077 | - | 11,329 | 11,938 | 11,329 | 1,00 |
| 4 | Banyumas | Serayu | Serayu | 20.795 | 487,906 | - | 24,899 | 512,805 | 16,008 | 1,00 |
| 5 | Cilacap | Manganti | Citanduy | 19.629 | 132,327 | 6,091 | 16,060 | 154,478 | 22,151 | 1,00 |
| 6 | Banyumas | Banjaran | Banjaran | 1,432 | 1,203 | - | 1,973 | 3,176 | 2,804 | 1,00 |
| 7 | Banyumas | Andongbang | Prukut | 703 | 0,172 | 1,584 | - | 1,756 | 1,639 | 1,00 |
| 8 | Banyumas | Arca | Pelus | 1.127 | 6,295 | 0,814 | 1,475 | 8,584 | 1,945 | 1,00 |
| 9 | Purbalingga | Krenceng | Kuncup | 1.375 | 42,302 | 2,238 | - | 44,540 | 2,238 | 1,00 |
| 10 | Purbalingga | Pribadi | Jompo | 102 | 1,178 | 0,001 | 0,217 | 1,115 | 0,218 | 1,00 |
| 11 | Purbalingga | Dwi Cupaksari | Jompo | 100 | 0,345 | - | 0,249 | 0,594 | 0,249 | 1,00 |
| 12 | Purbalingga | Bodag | Borag | 57 | 0,186 | - | 0,070 | 0,068 | 0,070 | 0,97 |
| 13 | Banyumas | Kebasen | Serayu | 651 | 487,906 | - | 0,320 | 488,226 | 0,320 | 1,00 |
| 14 | Cilacap | Cijalu | Cijalu | 1.377 | 1,278 | 0,865 | 0,779 | 1,644 | 1,644 | 1,00 |
| 15 | Banjarnegara | Kalisapi | Kalisapi | 1,119 | 16,829 | 3,004 | - | 19,833 | 3,004 | 1,00 |
| 16 | Banyumas | Piasa | Piasa | 439 | 0,252 | 0,116 | 0,256 | 0,550 | 0,372 | 1,00 |
| 17 | Cilacap | Cieleumeuh | Cilemeuh | 1.386 | 1,393 | 0,116 | 1,298 | 1,665 | 1,414 | 1,00 |
| 18 | Banyumas | Buniayu | Ijo | 0 | 0,499 | 0,050 | 0,060 | 0,609 | 0,110 | 1,00 |
| | VI | SERCIT | | 61.808 | 1.316,13 | 19,59 | 68,07 | 1.376,35 | 79,31 | 1,00 |
| | V | PROBOLO | | 51.572 | 90,967 | 17,143 | 11,361 | 119,471 | 26,314 | 1,00 |
| | IV | BENGAWAN SOLO | | 46.832 | 86,56 | 27,90 | 15,02 | 121,38 | 29,42 | 1,00 |
| | III | SELUNA | | 89.316 | 13,64 | 9,61 | 15,90 | 39,15 | 55,85 | 0,70 |
| | II | JRATUN | | 43.824 | 52,91 | 21,01 | 26,90 | 109,12 | 48,61 | 1,00 |
| | I | PEMALI COMAL | | 55.144 | 347,50 | 103,89 | 61,70 | 513,09 | 171,21 | 1,00 |
| | JUMLAH SELURUHNYA | | | 348.495 | 1.907,699 | 199,142 | 198,951 | 2.278,556 | 410,715 | 1,00 |

Keterangan = \$ Kewenangan Pusat,

= @ Kewenangan Provinsi

= *) Data tidak dikirim dari Balai



Faktor K > 0.7 -----> Aman

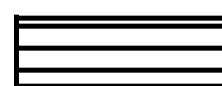

Faktor K = 0.5 s/d 0.7 -----> Giliran (Potensi kekeringan)



Faktor K = 0.3 s/d 0.5 -----> Rawan kekeringan.



Faktor K < 0.3 -----> Sangat Rawan kekeringan.